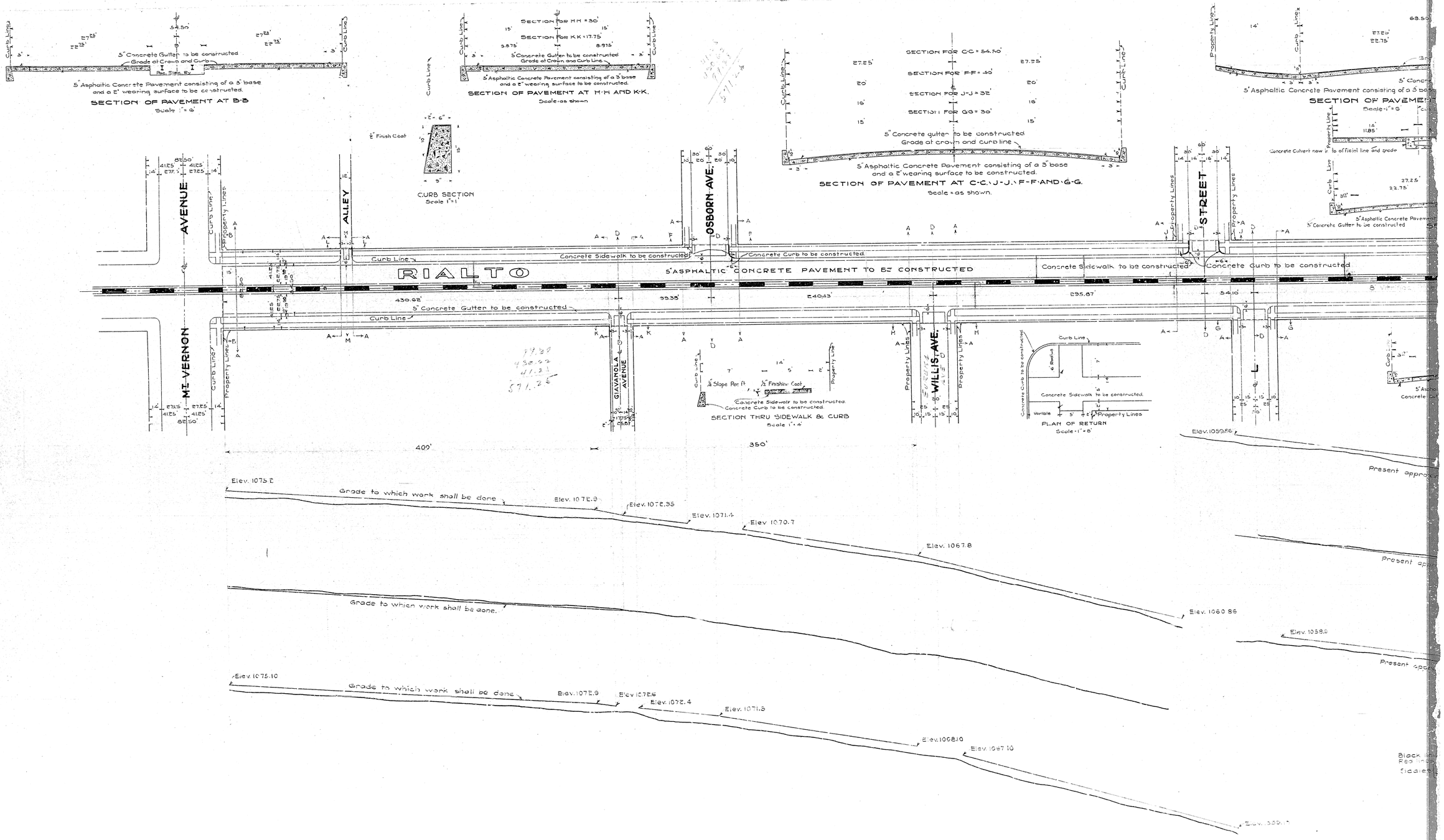
5" Concrete Gutter to be constructed
Grade at Crown and Curb
5" Asphaltic Concrete Pavement consisting of a 3" base and a 2" wearing surface to be constructed.
SECTION OF PAVEMENT AT B-B
Scale 1" = 6'
SECTION FOR H-H = 30'
SECTION FOR K-K = 17.75'
5" Concrete Gutter to be constructed
Grade at Crown and Curb Line
5" Asphaltic Concrete Pavement consisting of a 3" base and a 2" wearing surface to be constructed.
SECTION OF PAVEMENT AT H-H AND K-K.
Scale as shown
2" Finish Coat
CURB SECTION
Scale 1" = 1'
SECTION FOR C-C = 54.50'
SECTION FOR F-F = 40'
SECTION FOR J-J = 32'
SECTION FOR G-G = 30'
5" Concrete gutter to be constructed
Grade at crown and curb line
5" Asphaltic Concrete Pavement consisting of a 3" base and a 2" wearing surface to be constructed.
SECTION OF PAVEMENT AT C-C, J-J, F-F AND G-G.
Scale = as shown.
5" Asphaltic Concrete Pavement consisting of a 3" base
SECTION OF PAVEMENT
Scale 1" = 6'
Concrete Culvert now in to official line and grade
5" Asphaltic Concrete Pavement
5" Concrete Gutter to be constructed
AVENUE
ALLEY
OSBORN AVE.
STREET
RIALTO
5" ASPHALTIC CONCRETE PAVEMENT TO BE CONSTRUCTED
Concrete Sidewalk to be constructed
Concrete Curb to be constructed
5" Concrete Gutter to be constructed
MT. VERNON
GIANAOLA AVENUE
WILLIS AVE.
Curb Line
Property Lines
Slope Per Ft.
Finishing Coat
Concrete Sidewalk to be constructed.
Concrete Curb to be constructed.
SECTION THRU SIDEWALK & CURB
Scale 1" = 4'
Concrete Curb to be constructed
6' Radius
Concrete Sidewalk to be constructed.
Variable
PLAN OF RETURN
Scale 1" = 8'
430.62'
99.38'
540.43'
295.67'
54.10'
400'
350'
Elev. 1075.2
Grade to which work shall be done
Elev. 1072.9
Elev. 1072.35
Elev. 1071.4
Elev. 1070.7
Elev. 1067.8
Elev. 1060.86
Elev. 1058.6
Present approach
Elev. 1075.10
Elev. 1072.9
Elev. 1072.6
Elev. 1072.4
Elev. 1071.5
Elev. 1068.10
Elev. 1067.10
Elev. 1059.86
Black line
Red line
Sidewalk

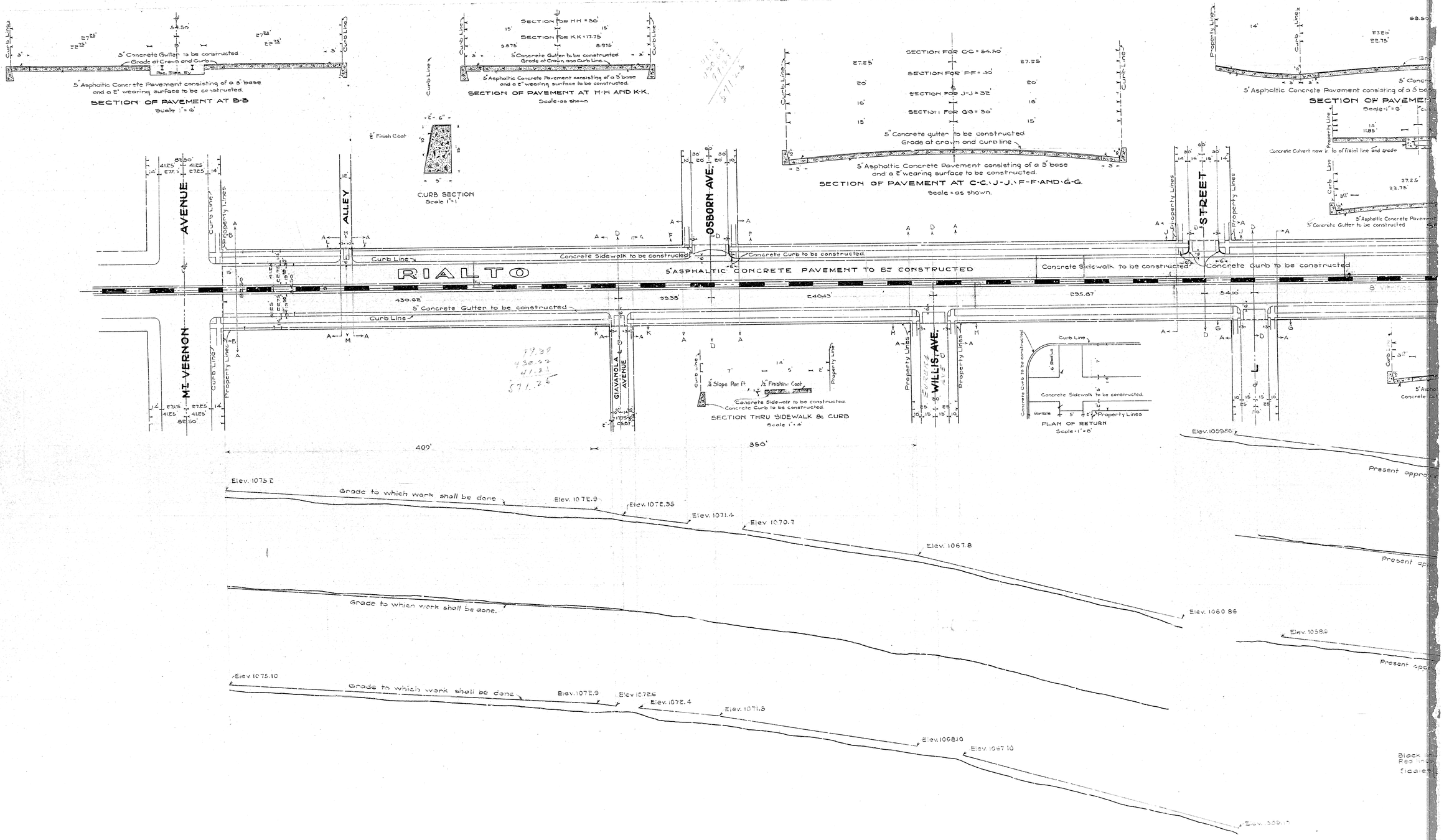
5" Concrete Gutter to be constructed
Grade at Crown and Curb
5" Asphaltic Concrete Pavement consisting of a 3" base and a 2" wearing surface to be constructed.
SECTION OF PAVEMENT AT B-B
Scale 1" = 6'
SECTION FOR H-H = 30'
SECTION FOR K-K = 17.75'
5" Concrete Gutter to be constructed
Grade at Crown and Curb Line
5" Asphaltic Concrete Pavement consisting of a 3" base and a 2" wearing surface to be constructed.
SECTION OF PAVEMENT AT H-H AND K-K.
Scale as shown
2" Finish Coat
CURB SECTION
Scale 1" = 1'
SECTION FOR C-C = 54.50'
SECTION FOR F-F = 40'
SECTION FOR J-J = 32'
SECTION FOR G-G = 30'
5" Concrete gutter to be constructed
Grade at crown and curb line
5" Asphaltic Concrete Pavement consisting of a 3" base and a 2" wearing surface to be constructed.
SECTION OF PAVEMENT AT C-C, J-J, F-F AND G-G.
Scale = as shown.
5" Asphaltic Concrete Pavement consisting of a 3" base
SECTION OF PAVEMENT
Scale 1" = 6'
Concrete Culvert now in to official line and grade
5" Asphaltic Concrete Pavement
5" Concrete Gutter to be constructed
AVENUE
ALLEY
OSBORN AVE.
STREET
RIALTO
5" ASPHALTIC CONCRETE PAVEMENT TO BE CONSTRUCTED
Concrete Sidewalk to be constructed
Concrete Curb to be constructed
5" Concrete Gutter to be constructed
MT. VERNON
GIANAOLA AVENUE
WILLIS AVE.
Curb Line
Property Lines
Slope Per Ft.
Finishing Coat
Concrete Sidewalk to be constructed.
Concrete Curb to be constructed.
SECTION THRU SIDEWALK & CURB
Scale 1" = 4'
Concrete Curb to be constructed
6' Radius
Concrete Sidewalk to be constructed.
Variable
PLAN OF RETURN
Scale 1" = 8'
430.62'
99.38'
540.43'
295.67'
54.10'
400'
350'
Elev. 1075.2
Grade to which work shall be done
Elev. 1072.9
Elev. 1072.35
Elev. 1071.4
Elev. 1070.7
Elev. 1067.8
Elev. 1060.86
Elev. 1058.6
Present approach
Elev. 1075.10
Elev. 1072.9
Elev. 1072.6
Elev. 1072.4
Elev. 1071.5
Elev. 1068.10
Elev. 1067.10
Elev. 1059.86
Black line
Red line
Sidewalk